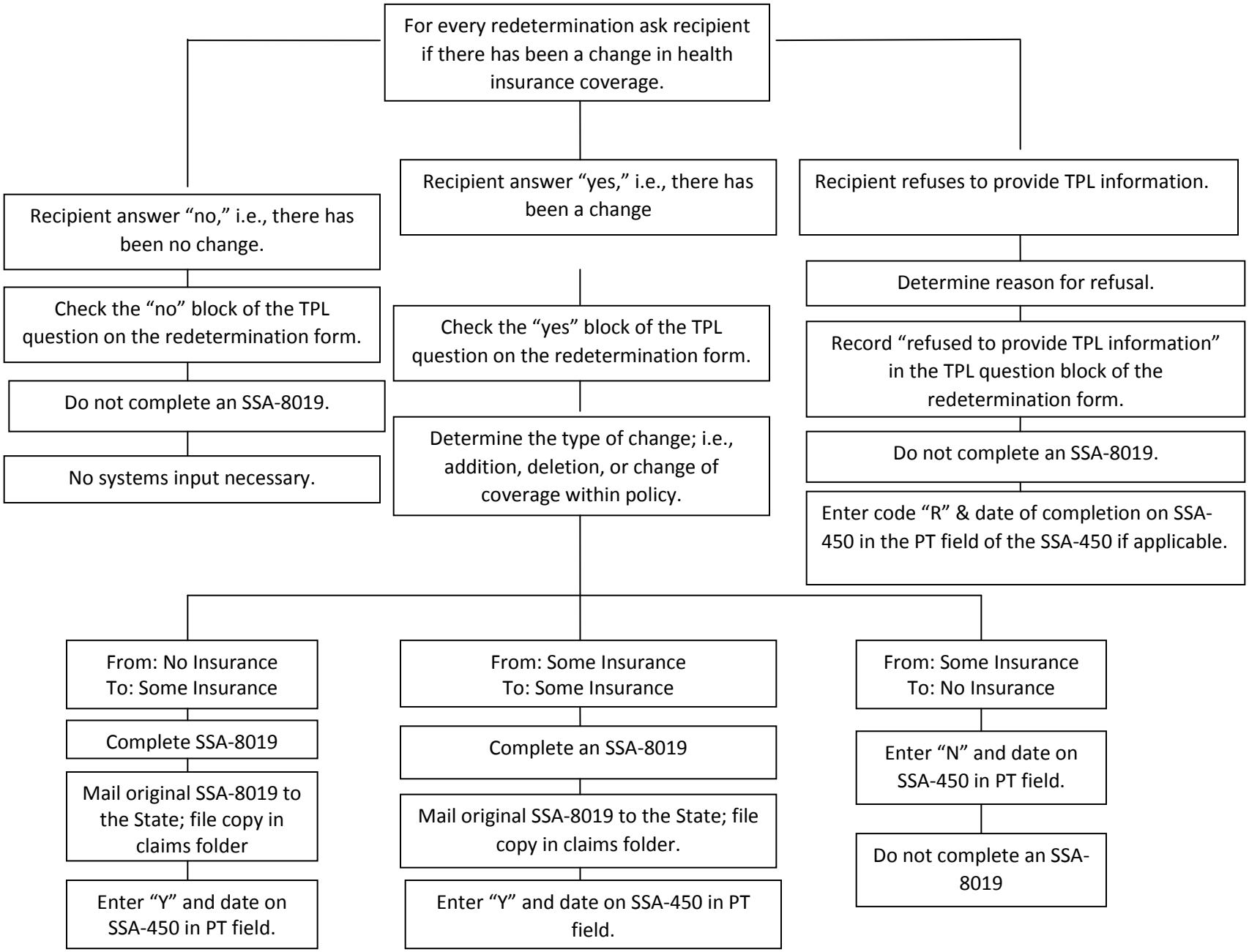B. Exhibit 2 – Summary of TPL Procedures for Redeterminations (Only in States where SSA makes Medicaid Eligibility Determinations)